

Eco Tourism Park, Rajarhat

New Town Eco Park is an urban park in Rajarhat, North 24 Parganas and the biggest park so far in India. The park is situated on a 480 acres plot and is surrounded by a 104 acres waterbody with an island in the middle.

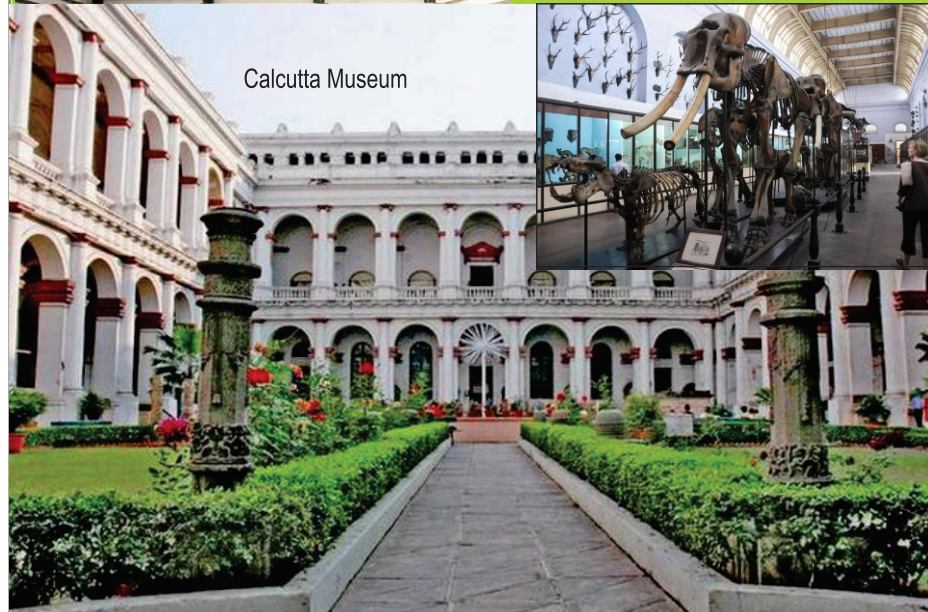

Birla Mandir in Kolkata is a Hindu temple on Ashutosh Chowdhury Avenue, Ballygunge, built up by the industrialist Birla family.



Calcutta Museum

The Indian Museum in Kolkata, also referred to as the Imperial Museum in British India era - is the largest and oldest museum in India and has rare collections of antiques, armour and ornaments, fossils, skeletons, mummies and Mughal paintings of 1600 b.c.

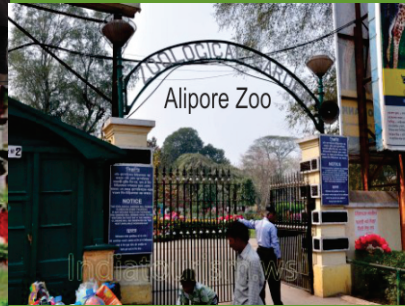

The Alipore zoo is the oldest zoological park to have been established in India and is a major tourist attraction in Kolkata.

*Let's take a break...  
Let's go out to give life a cheerful Shake!  
Let's visit few places of interest,  
To enjoy life with the Dearest!*



While all the VIPs, CEOs, COOs, Executives and all other dignitaries in NATCOM 2019 - the Mega Event of Indian Institute of Materials Management - are busy in raking their brains, we - the Reception & Hospitality Committee of NATCOM 2019 have planned to take you out all, who can spare time in between of the event. It'll be a one-day sight seeing programme, starting from 9 am in the morning and end at 7 pm in the evening. In between we'll have a break for Lunch at Hotel Gateway from 1.30 pm to 3 pm. Our Luxury Bus will start exactly at 9 am from Gateway Hotel. So, please come prepared! Come all with spouse and children! Give us a chance to show you some of the beautiful places of Kolkata, we hold them in high pride! Please give us a chance to make your visit to Kolkata much more merrier, pleasant and memorable!

## THE CITY OF JOY



# NATCOM 2019

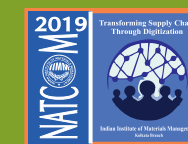

## KOLKATA

St. Paul's Cathedral is a CNI Cathedral of Anglican background in Kolkata, West Bengal, noted for its Gothic architecture. It is the seat of the Diocese of Calcutta. The cornerstone was laid in 1839, the building was completed in 1847.



St. Paul's Church



Raj Bhavan is the official residence of the Governor of West Bengal, located in the capital city Kolkata. Built in 1803, it was known as Government House before the independence of India.



Iskcon Temple

The Science City of Kolkata is the largest science centre in the Indian subcontinent. Managed by National Council of Science Museums, Ministry of Culture, Govt of India. It is located at the crossing of E. M. Bypass and J.B.S. Haldane Avenue.

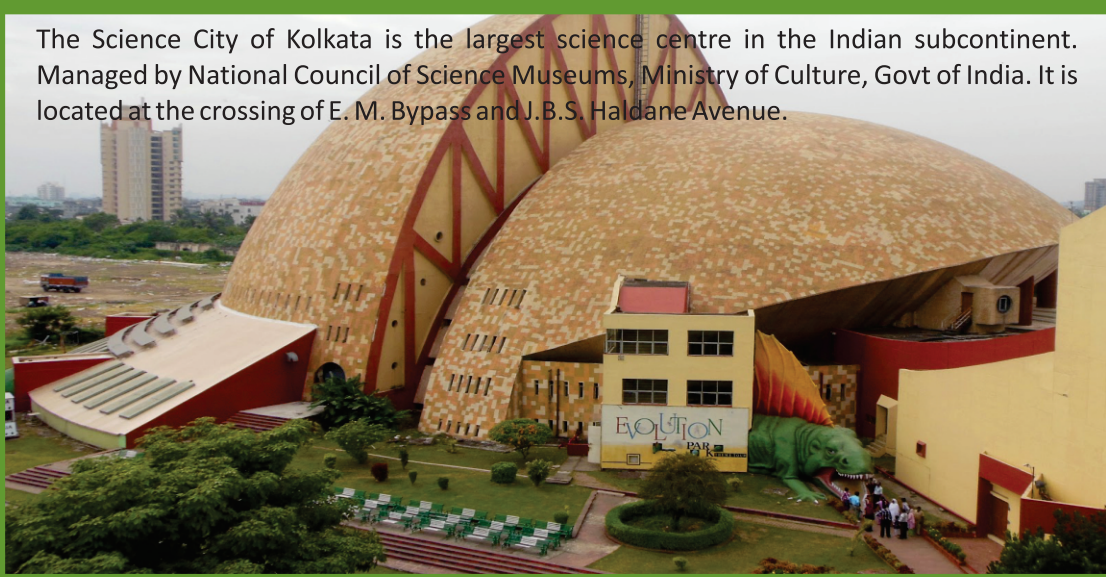

Dakshineswar Kali Temple - view from Ganga river

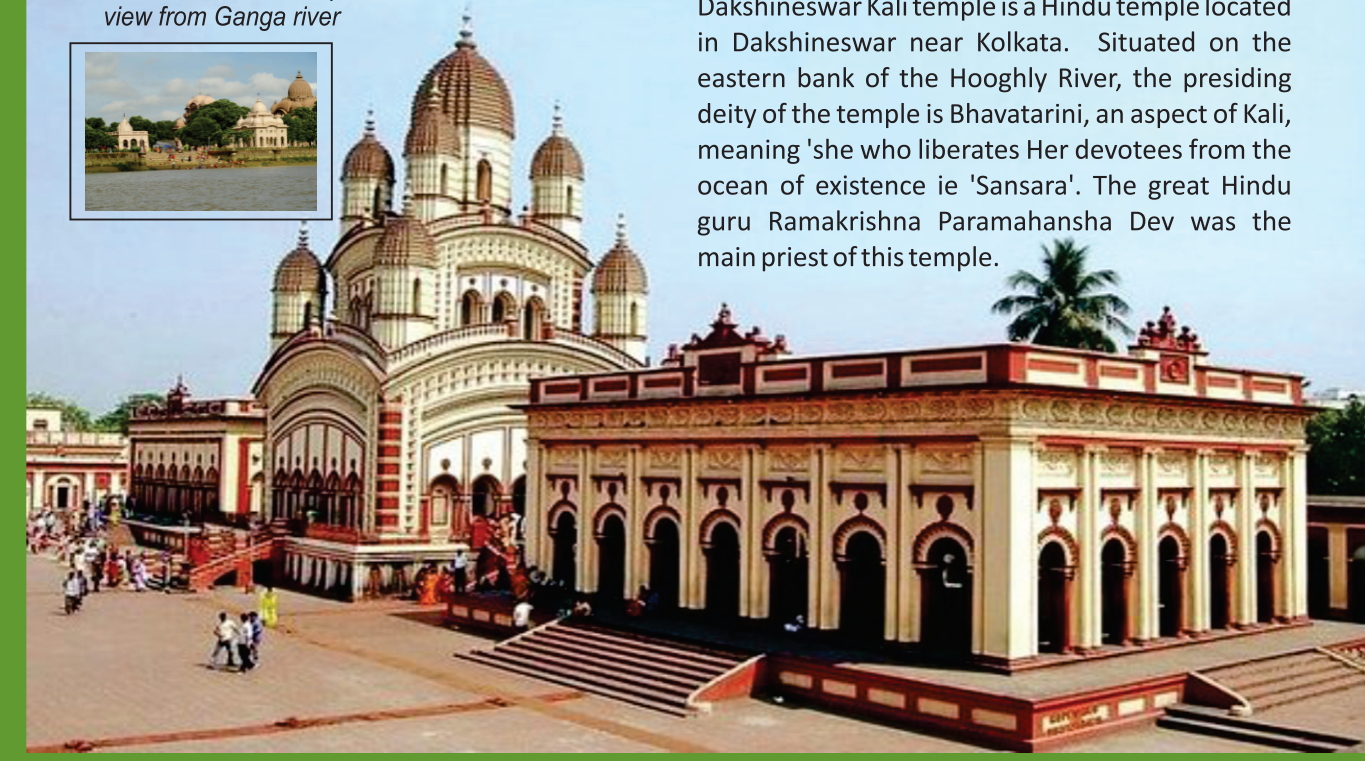

Dakshineswar Kali temple is a Hindu temple located in Dakshineswar near Kolkata. Situated on the eastern bank of the Hooghly River, the presiding deity of the temple is Bhavatarini, an aspect of Kali, meaning 'she who liberates Her devotees from the ocean of existence ie 'Sansara'. The great Hindu guru Ramakrishna Paramahansa Dev was the main priest of this temple.

Swaminarayan Mandir of Pailan, Joka



Belur Math is the Headquarter of the Ramakrishna Math and Mission, founded by Swami Vivekananda, the Chief disciple of Ramakrishna Paramahansa. It is located on the West Bank of Hooghly River, Belur, West Bengal.

Kalighat Kali temple is a Hindu temple in West Bengal, dedicated to the Hindu Goddess Kali. It is one of the 51 shakti Peethas. Kalighat was a Ghats aced to Kali o the old course of the Hooghly river in the city of Calcutta.

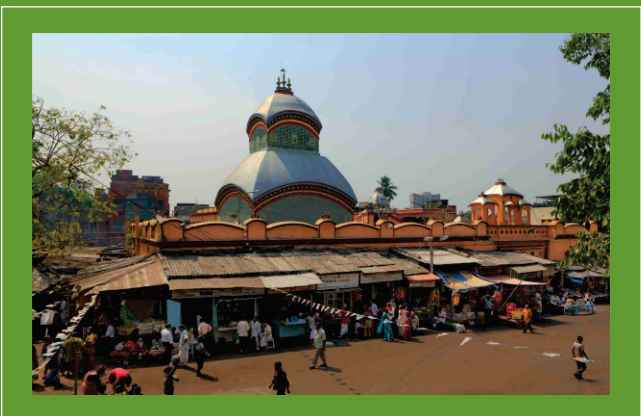

Nicco Park, Salt Lake

Nicco Park is an amusement park frequently visited for entertainment and recreational purposes. It is also called "Disney Land of West Bengal" and attracts visitors in large numbers throughout the year. The park functions efficiently on solar energy that causes no pollution.

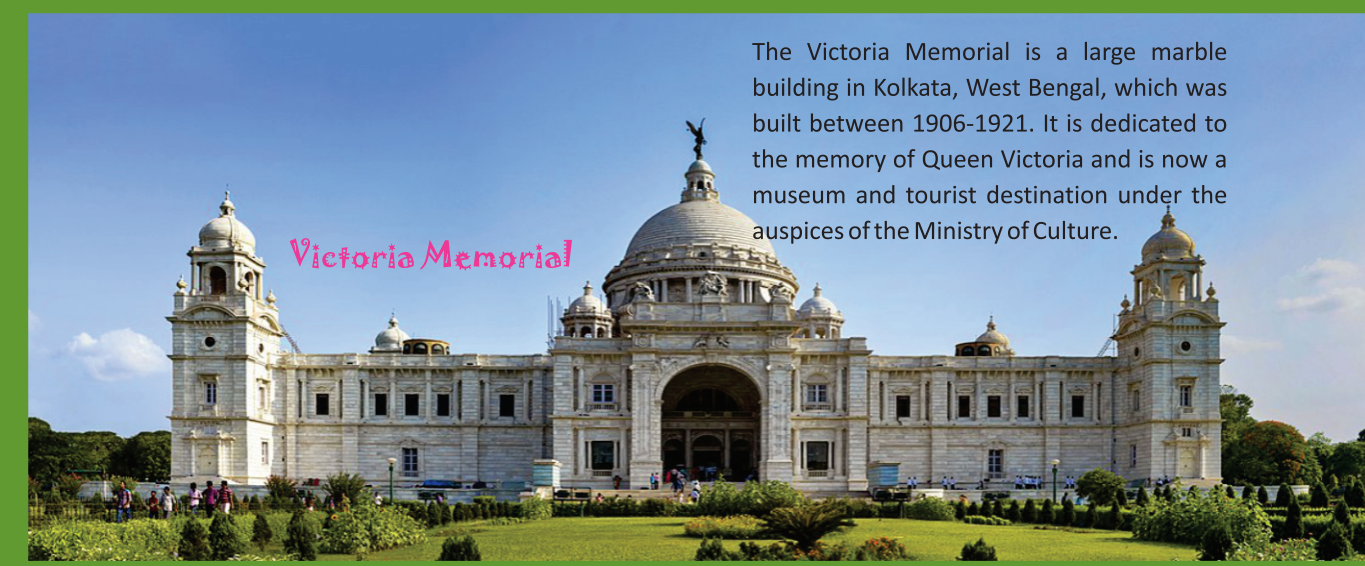

The Victoria Memorial is a large marble building in Kolkata, West Bengal, which was built between 1906-1921. It is dedicated to the memory of Queen Victoria and is now a museum and tourist destination under the auspices of the Ministry of Culture.

## HOTELS & GUEST HOUSES CLOSE TO HOTEL GATEWAY



**Hotel  
Hiland International**

3067, Rajdanga Main Road, Kolkata - 700 107  
Opp. Petrol Pump / Ruby Hospital and  
Besides the GATE WAY HOTEL  
Phone : 033-2442-7042 / 7043  
Mobile : 9433361357, 9674961357  
E-mail : resv.hotelhilandinternational@gmail.com

**Facilities :**

- \* All room with A/c, Fridge and LCD
- \* Rooms with attached bath
- \* Self dialing Telephone
- \* 24 hours Running Hot & Cold Water
- \* Car Parking
- \* Noise free atmosphere

### Room Tariff

Executive Type Rs. 1999+ Taxes (12%)  
Premium Type Rs. 2499+ Taxes (12%)



**RITU  
IVY  
HOTEL**

Vishnupriya Projects Pvt. Ltd.  
215, Shantipally, Kasba, Kolkata -700 107  
Phone : 2441-4444, 2442-3333  
E-mail : hotelrituivy@gmail.com

### Room Tariff

A.C Single inclusive Breakfast Rs. 2499+ Taxes  
A.C. Double inclusive Breakfast Rs. 3000+ Taxes



Mobile : 8777241018  
9073179974

**The Ruby Inn**  
Multi Speciality Guest House

Block GA, 2109, Plot No. 111,  
Rajdanga Main Road, Kolkata - 700 107

E-mail : therubyinn19@gmail.com

### Room Tariff

A.C Double Rs. 1500 + GST

### AASHIRWAD NIWAS (GUEST HOUSE)

A.C. & NONE A.C. ROOM, PLEASE CONTACT:  
7595811600 / 9830817007



T : 033-4006-8200  
M : 9775269183

**M/s NOVELTY**  
Hotel with Restaurant & Bar

H2O RESTRO-PUB

387 Rajdanga Main Road, Kolkata 700 107  
Near SIEMENS / Opp. Kasba Azad Hind Dhaba  
E-mail : hotelnovelty.h2o@gmail.com

### Room Tariff

A.C Deluxe Rs. 1800  
A.C. Super Deluxe Rs. 2000  
Luxury Suite Rs. 2200  
Super Luxury Suite Rs. 2400

**HILAND INN**  
The Boutique Hotel  
558, Rajdanga Main Road,  
Kolkata - 700 107  
Opp.: Ruby Hospital & Beside the GATEWAY HOTEL  
Phone: 2441-5540, 2441-5541, Mob: 9051154727  
E-mail: [hotelhilandinn@gmail.com](mailto:hotelhilandinn@gmail.com)  
Website: [www.hilandinnkolkata.com](http://www.hilandinnkolkata.com)

**Room Tariff**

Executive A.C. Single Rs. 2199 Double 2499 + GST  
Standard Room Single Rs. 2000 Double 2200 + GST  
Deluxe Rs. 1800 Double 2000 + GST  
**Extra person - Rs. 500/-**

**HOTEL HILAND**  
1784, Rajdanga Main Road,  
Kolkata - 700 107  
Opp.: Ruby Hospital & Beside the GATEWAY HOTEL  
Phone: 2441-8292/0338, Mob: 9903242407  
E-mail: [resv.hotelhiland@yahoo.in](mailto:resv.hotelhiland@yahoo.in)  
Website: [www.hotelhiland.co.in](http://www.hotelhiland.co.in)

**Room Tariff**

Deluxe A.C. Single Rs. 2000 Double 2500 + GST  
Executive A.C. Single Rs. 2500 Double 3000 + GST  
Family Room Double Rs. 3500 + GST  
Premium Double Rs. 4000 + GST  
**Extra person - Rs. 500/-**

**RE:GEN:TA**  
ORKO'S, KOLKATA  
BY ROYAL ORCHID HOTELS LTD.  
No. 621, Prantik Pally, Kasba  
Kolkata - 700 107, West Bengal, India  
Opp.: Ruby Hospital & Beside the GATEWAY HOTEL  
T: 033 6602 9999 F: 033 6022 9998  
E: [sm2.rosk@royalorchidhotels.com](mailto:sm2.rosk@royalorchidhotels.com)  
W: [www.royalorchidhotels.com](http://www.royalorchidhotels.com)  
Central Reservations : +91 80 412 7667 / 98451 76667  
F : +91 80414 76667

Room Tariff	Room Category	Published Rates	Preferred Rates(INR) (SGL/DBL) Off Season	Govt. Taxes
	Standard Single/ Double	7,500 / 8,500	3,500 CP / 4,000 CP	As Applicable
	Club Single/ Double	9,500 / 10,500	4,000 CP / 5,200 CP	As Applicable
	Club Premier Single/Double	12,000 / 12,000	5,000 CP / 5,500 CP	As Applicable
	Suite Single	22,000	On request	As Applicable